

ANINA MAJOR

Anina Major is a visual artist from The Bahamas. Her decision to establish a home contrary to the location in which she was born and raised motivates her to investigate the relationship between self and place as a site of negotiation. By utilizing the vernacular of craft to reclaim experiences and relocate displaced objects, her practice exists at the intersection of nostalgia, and identity.

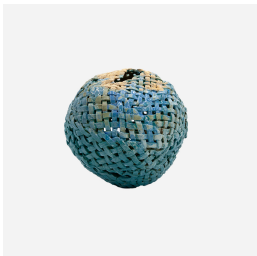
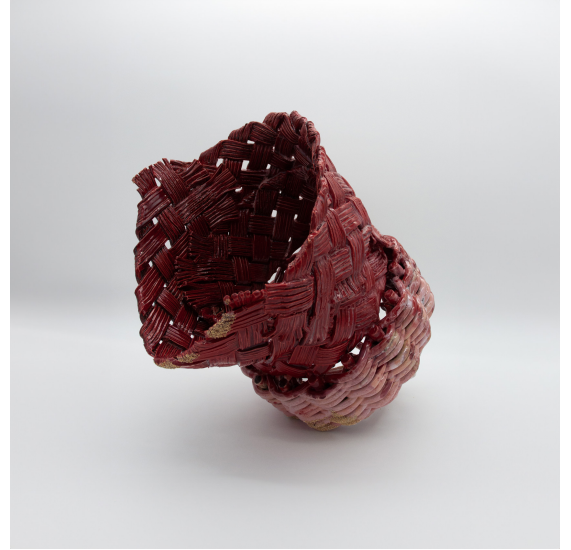

ANINA MAJOR

Exhibitions

- 2024 "Design Miami" – The Future Perfect, Miami, FL
- 2024 "All Us Come Across Water" – Pamela Salisbury Gallery, Hudson, NY
- 2023 "I Land Therefore I Am" – Brattleboro Museum & Art Center, Brattleboro, VT
- 2023 "Old Week Home" – TERN Gallery, Nassau, The Bahamas
- 2022 Shoshana Wayne Gallery, Los Angeles, CA
- 2022 "Garden Hills: Reflections in Memory Yard" – Wavehill Public Garden & Culture Center, Bronx, NY
- 2021 "Everywhere and Here" – Artspace New Haven, New Haven, CT
- 2020 "Among Other Things..." – Landmark College, Putney, VT
- 2020 "No Vacancy in Paradise" – Hudson D. Walker Gallery, Provincetown, MA
- 2019 "Rhythm of Hybrid Interactions" – Gallery 451, MCLA, North Adams, MA
- 2019 "Sand Swallows Beneath My Feet" – Foster Art Gallery of Westminster College, New Wilmington, PA

Education

- 2017 MFA in Ceramics, Rhode Island School of Design, Providence, RI
- 2003 BS in Graphic Design, Drexel University, Philadelphia, PA

Awards and Residencies

- 2023 Joan Mitchell Fellow, USA.
- 2023 EKWC, Centre-of-excellence for ceramics, Oisterwijk, NL
- 2021 Socrates Sculpture Park, Artist-in-Residence, Queens, NY
- 2020 Elizabeth Foundation for the Arts Studio Program, NY
- 2019 Fine Arts Center Fellow, Provincetown, MA
- 2018 36 Chase & Barns Artists and Art Historians Residency
- 2017 Flower City Arts Center, Artists-in-Residence
- 2017 MassMOCA Studio Artists in Residence
- 2017 St. Botolph Club Foundation Emerging Artists Award Watershed
- 2017 Summer Residency Zenobia Award
- 2017 Anderson Ranch Residential Summer Workshop Scholarship